

Patient report

Bio-Rad DATE: 12/17/2019
D-10 TIME: 01:55 PM
S/N: #DC2K755917 Software version: 4.30-2
Sample ID: 10426289
Injection date 12/17/2019 01:41 PM
Injection #: 14 Method: HbA1c
Rack #: --- Rack position: 2

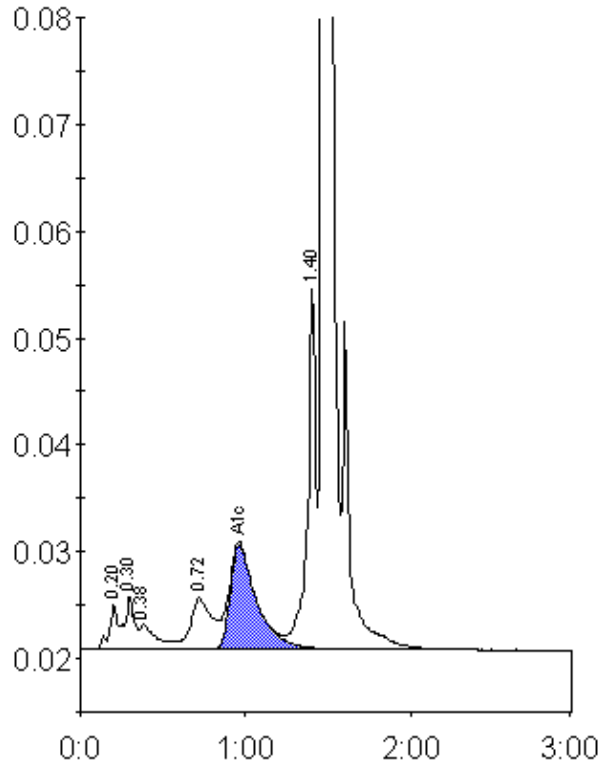

Peak table - ID: 10426289

Peak	R.time	Height	Area	Area %
A1a	0.20	4218	14544	0.9
A1b	0.30	5031	20848	1.3
Unknown	0.38	2347	17091	1.1
LA1c/CHb-1	0.72	4828	43819	2.8
A1c	0.96	9827	109624	9.5
P3	1.40	34047	114986	7.3
A0	1.47	415450	1263553	79.7
Total Area:		1584464		

Concentration:	%
A1c	9.5